JUMP

RECORDED BY PAUL ANKA ON 'ROCK SWINGS'

Words and Music by: VAN HALEN
Transcribed and adapted by: JERRY SHEPPARD
(for Intermediate Level ensemble)

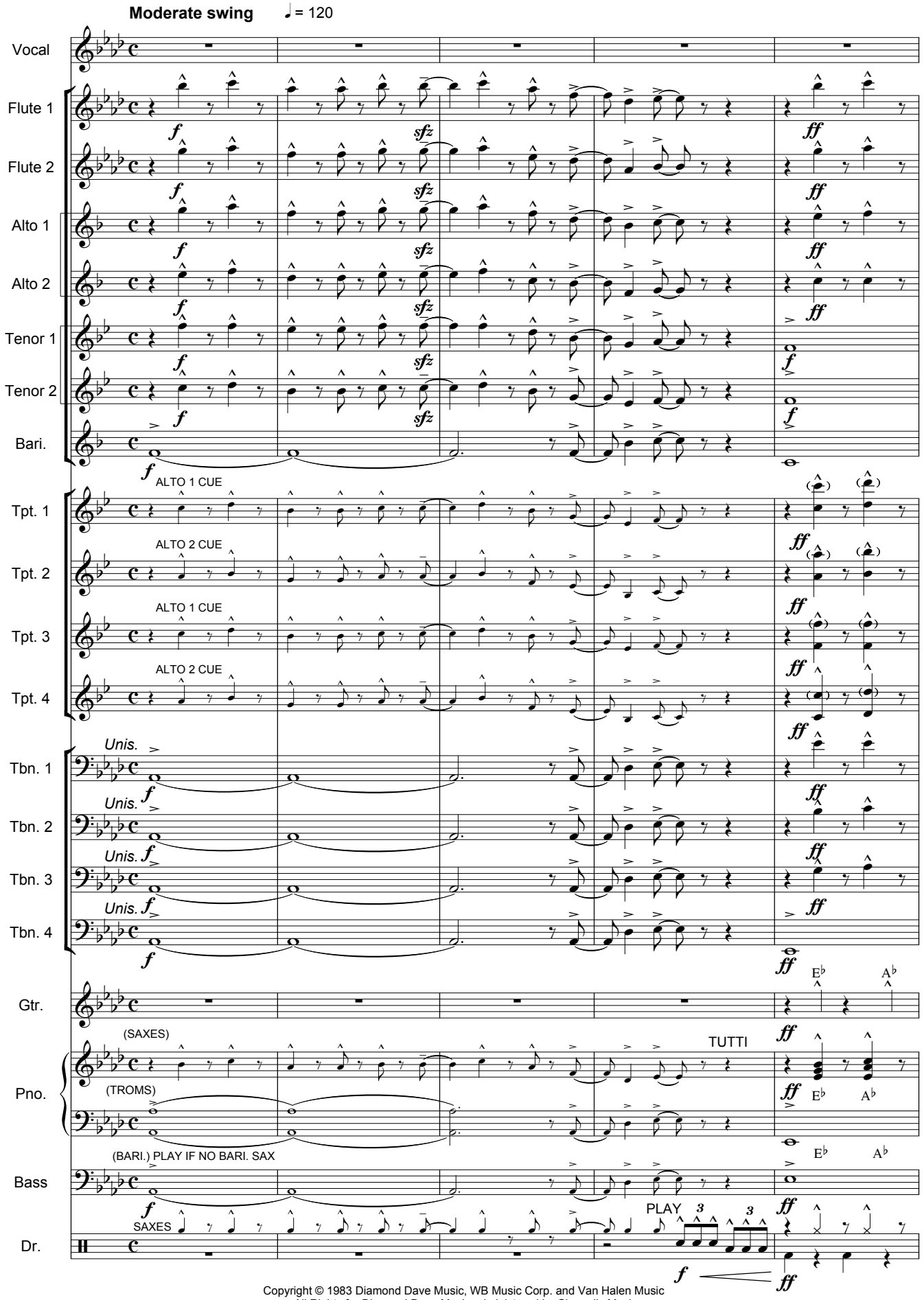

Copyright © 1983 Diamond Dave Music, WB Music Corp. and Van Halen Music
All Rights for Diamond Dave Music administered by Chrysalis Music
All Rights for Van Halen Music administered by WB Music Corp.
All Rights Reserved. Used by Permission

POWER HOUSE ORCHESTRATIONS
7 Brentgovel Street, Bury St Edmunds, Suffolk IP33 1EB Tel: 01284 760714 Fax: 01284 724550 www.bigbandsheetmusic.con

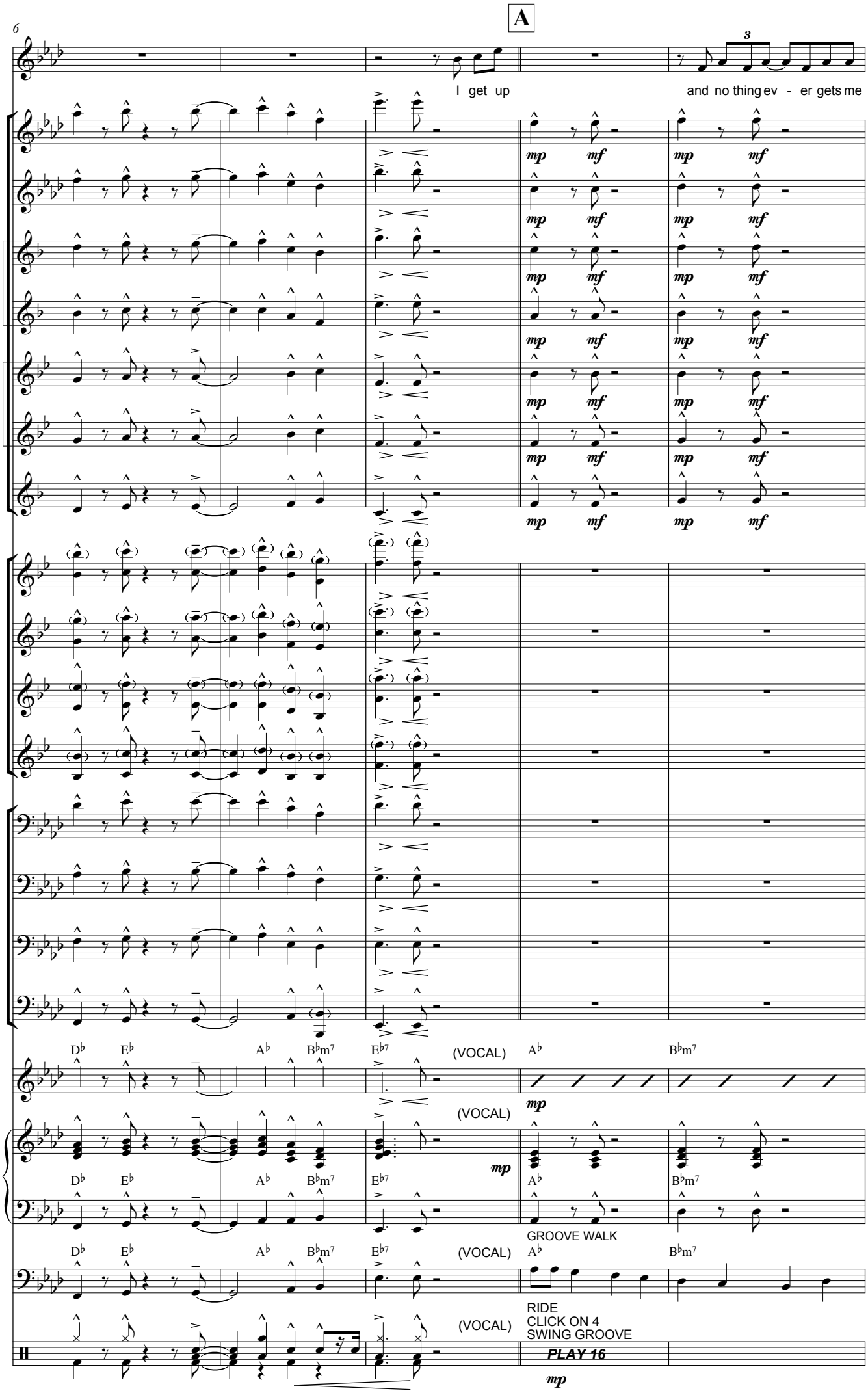
A
6
I get up
and no thing ev - er gets me
mp mf mp mf
D♭ E♭ A♭ B♭m7 E♭7 (VOCAL) A♭ B♭m7
mp
(VOCAL)
mp
GROOVE WALK
(VOCAL)
RIDE
CLICK ON 4
SWING GROOVE
(VOCAL)
PLAY 16
mp

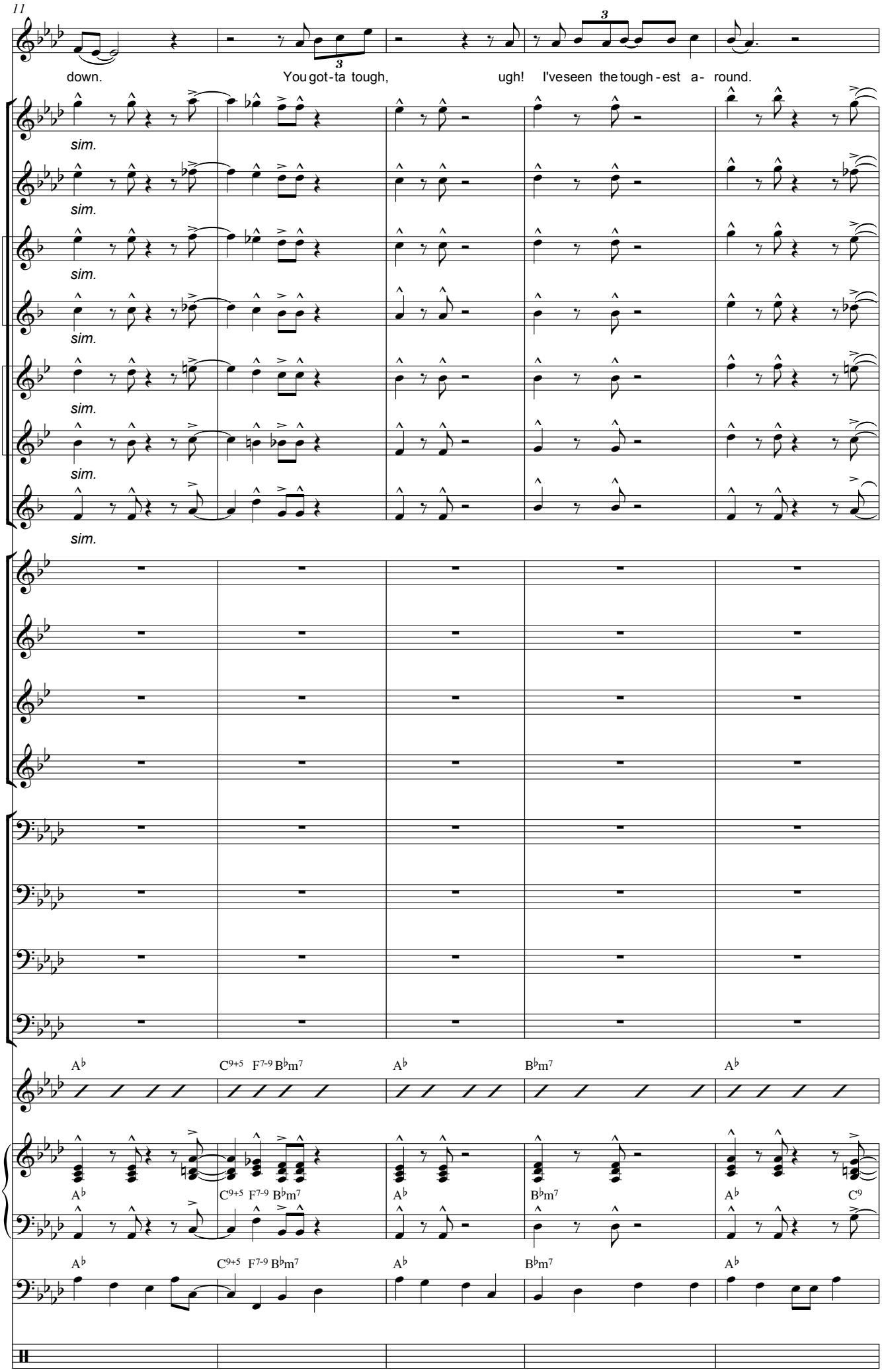
11
down.
You got-ta tough,
ugh!
I've seen the tough-est a- round.
sim.
A♭
C9+5 F7-9 B♭m7
A♭
B♭m7
A♭
C9

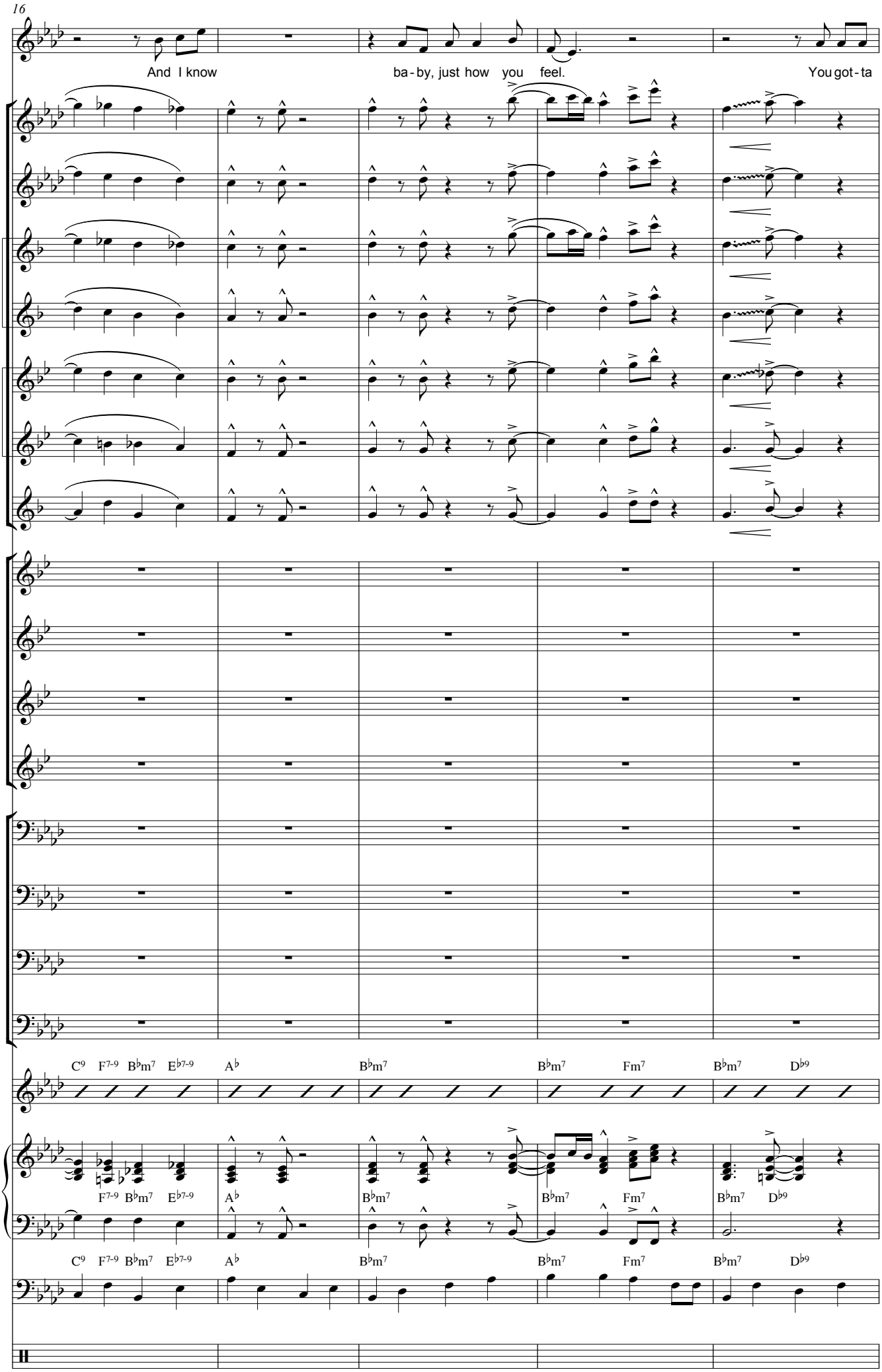
16
And I know
ba-by, just how you feel.
You got-ta
C9 F7-9 B♭m7 E♭7-9 A♭ B♭m7 B♭m7 Fm7 B♭m7 D♭9
F7-9 B♭m7 E♭7-9 A♭ B♭m7 B♭m7 Fm7 B♭m7 D♭9
C9 F7-9 B♭m7 E♭7-9 A♭ B♭m7 B♭m7 Fm7 B♭m7 D♭9